

**FRIDAY, JUNE 16, 2023**

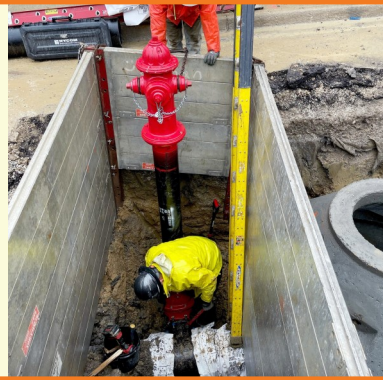

### PROGRESS MADE THIS WEEK MONDAY-FRIDAY [06.12-06.16]

- ♦ Watermain on Main between Pennsylvania and Anthony
- ♦ Gas main work on Crescent
- ♦ Gas service work on Pennsylvania

### WORK ANTICIPATED NEXT WEEK MONDAY-FRIDAY [06.19-06.23]

- ♦ Watermain pressure testing, watermain chlorination and storm sewer work on Main between Pennsylvania and Anthony
- ♦ Gas main and service work continue
- ♦ *Water service work begins (tentative)*

**ALL BUSINESSES AND PEDESTRIAN ACCESS REMAIN OPEN**

### DETOUR INFORMATION

Main [Anthony to Pennsylvania] is **ONE-WAY SOUTH**; Main [Pennsylvania to Crescent] is **CLOSED**.

Crescent [Prospect to Glenwood] is **ONE-WAY EAST**; Crescent [Glenwood to Main] remains **TWO-WAY UNTIL work begins in that area**.

Pennsylvania [Main to Prospect] is **ONE-WAY WEST**.

### OTHER IMPORTANT INFORMATION

- ♦ Gas service work along Pennsylvania is ongoing; Crescent gas services west of Main are scheduled the week of June 19.
- ♦ Water service work north of Pennsylvania on Main is anticipated the week of June 26.
- ♦ *Phase I work: Hillside [west of Main] will close next week to address cracked concrete panels; westbound thru traffic will regain access by June 23; Main traffic is two-way at Hillside.*



# downtownge.com



Clay Keller, P.E.  
Meredith Hannah



630-936-9456  
630-547-5345



pkeller@bla-inc.com  
mhannah@glenellyn.org



### MAIN STREET CLOSURE

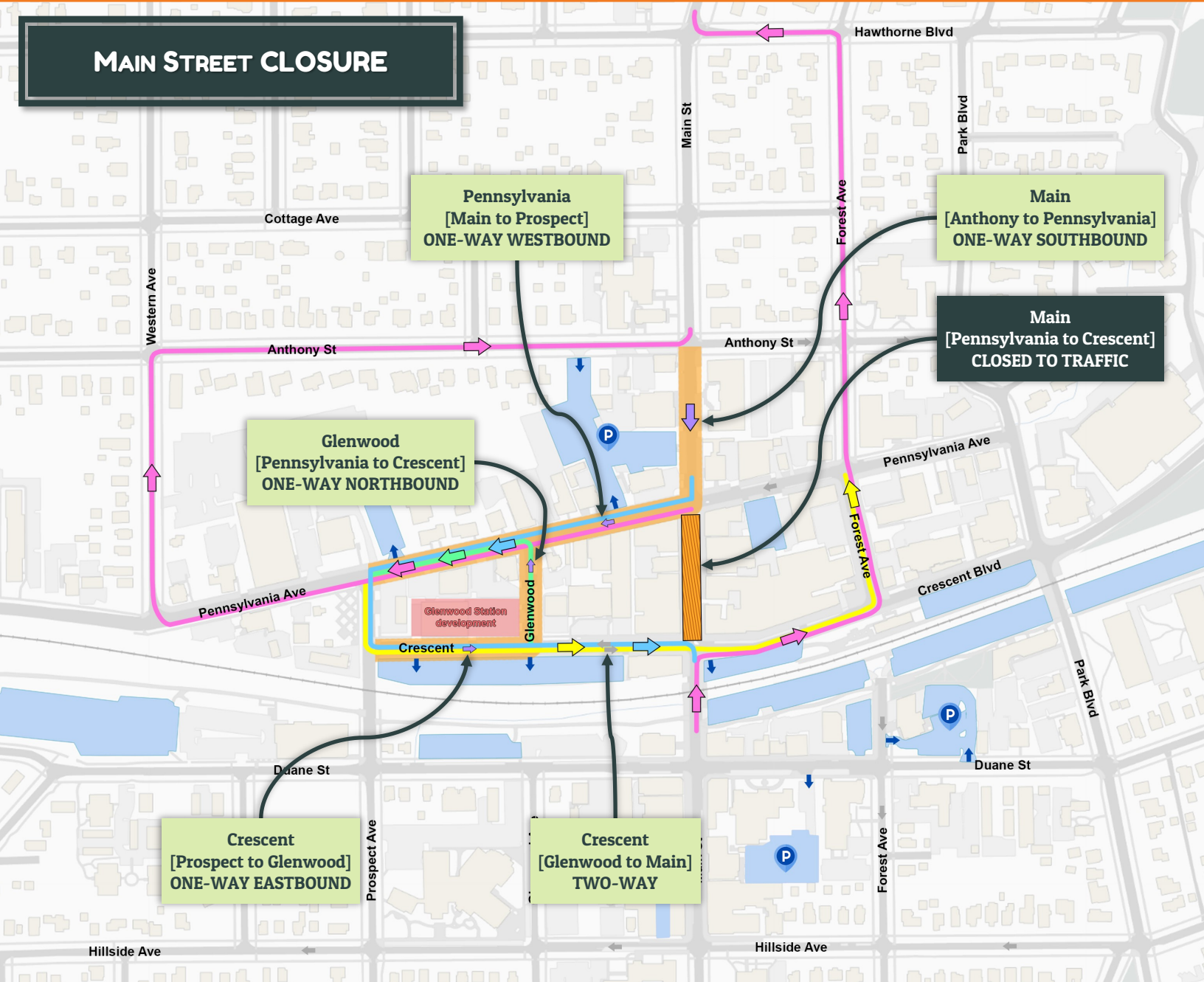

**Pennsylvania**  
[Main to Prospect]  
ONE-WAY WESTBOUND

**Main**  
[Anthony to Pennsylvania]  
ONE-WAY SOUTHBOUND

**Main**  
[Pennsylvania to Crescent]  
CLOSED TO TRAFFIC

**Glenwood**  
[Pennsylvania to Crescent]  
ONE-WAY NORTHBOUND

**Crescent**  
[Prospect to Glenwood]  
ONE-WAY EASTBOUND

**Crescent**  
[Glenwood to Main]  
TWO-WAY

ROAD CLOSED TO TRAFFIC

CONSTRUCTION WORK ZONES

CHANGE TO ONE-WAY

PARKING ENTRANCE

NB MAIN

SB MAIN

EB PENNSYLVANIA

WB CRESCENT

BLUE AREAS INDICATE NEARBY  
SHORT-TERM CUSTOMER PARKING