

**FRIDAY, JUNE 2, 2023**

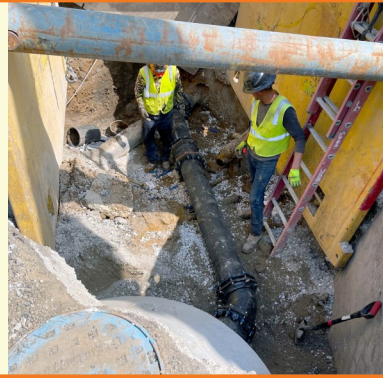

### PROGRESS MADE THIS WEEK TUESDAY-FRIDAY [05.30-06.02]

- ♦ Gas service work on Main; gas main work on Prospect
- ♦ Storm sewer work along the north side of Pennsylvania
- ♦ Water connection at Pennsylvania and Glenwood
- ♦ Miscellaneous storm, sanitary and water service work

### WORK ANTICIPATED NEXT WEEK MONDAY-FRIDAY [06.05-06.09]

- ♦ Gas service work on Main and Pennsylvania; gas main work on Crescent
- ♦ Water, storm and sanitary service work along the north side of Pennsylvania
- ♦ *Water connections on Pennsylvania (at the Fire House and Duly Health Care) and at Main/Anthony intersection are tentative*

**ALL BUSINESSES AND PEDESTRIAN ACCESS REMAIN OPEN**

### DETOUR INFORMATION

Main [Anthony to Pennsylvania] is **ONE-WAY SOUTH**; Main [Pennsylvania to Crescent] is **CLOSED**.

Crescent [Prospect to Glenwood] is **ONE-WAY EAST**; Crescent [Glenwood to Main] remains **TWO-WAY UNTIL work begins in that area**.

Pennsylvania [Main to Prospect] remains **ONE-WAY WEST**. *All sidewalks remain open and accessible.*

### OTHER IMPORTANT INFORMATION

- ♦ Gas service work along Pennsylvania begins next week; *Nicor will provide updates regarding any service outages.*
- ♦ Phase I roadway work (Hillside) is ongoing; the east half of the intersection will be complete before June 8; *traffic will then switch and the west half will begin; see map for detours.*
- ♦ Sanitary sewer cleaning and televising is underway throughout the project limits.



# downtownge.com



Clay Keller, P.E.  
Meredith Hannah



630-936-9456  
630-547-5345



pkeller@bla-inc.com  
mhannah@glenellyn.org



### MAIN STREET CLOSURE

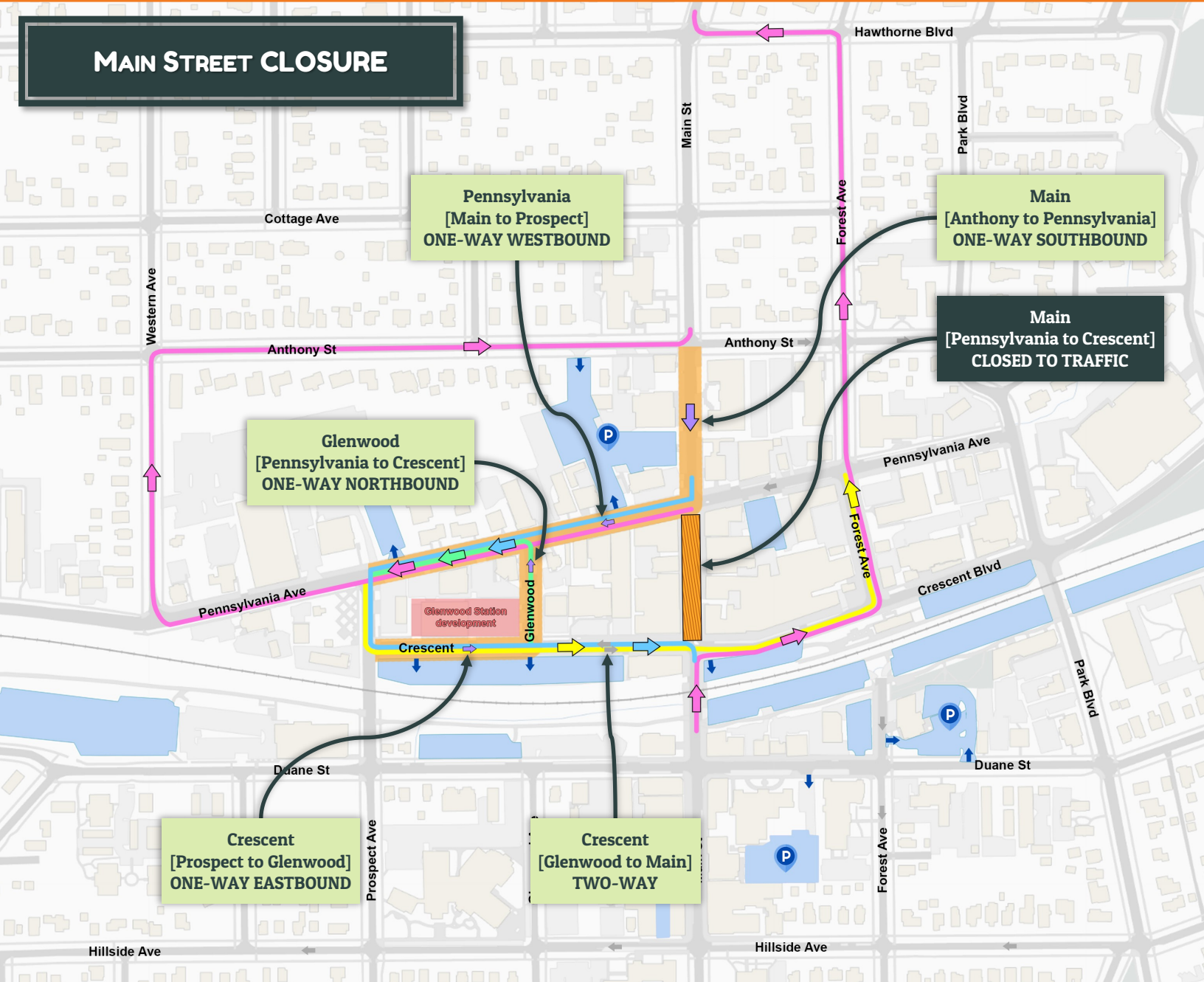

**Pennsylvania**  
[Main to Prospect]  
ONE-WAY WESTBOUND

**Main**  
[Anthony to Pennsylvania]  
ONE-WAY SOUTHBOUND

**Main**  
[Pennsylvania to Crescent]  
CLOSED TO TRAFFIC

**Glenwood**  
[Pennsylvania to Crescent]  
ONE-WAY NORTHBOUND

**Crescent**  
[Prospect to Glenwood]  
ONE-WAY EASTBOUND

**Crescent**  
[Glenwood to Main]  
TWO-WAY

ROAD CLOSED TO TRAFFIC

CONSTRUCTION WORK ZONES

CHANGE TO ONE-WAY

PARKING ENTRANCE

NB MAIN

SB MAIN

EB PENNSYLVANIA

WB CRESCENT

BLUE AREAS INDICATE NEARBY  
SHORT-TERM CUSTOMER PARKING



**ESTIMATED JUNE 2 - JUNE 7**

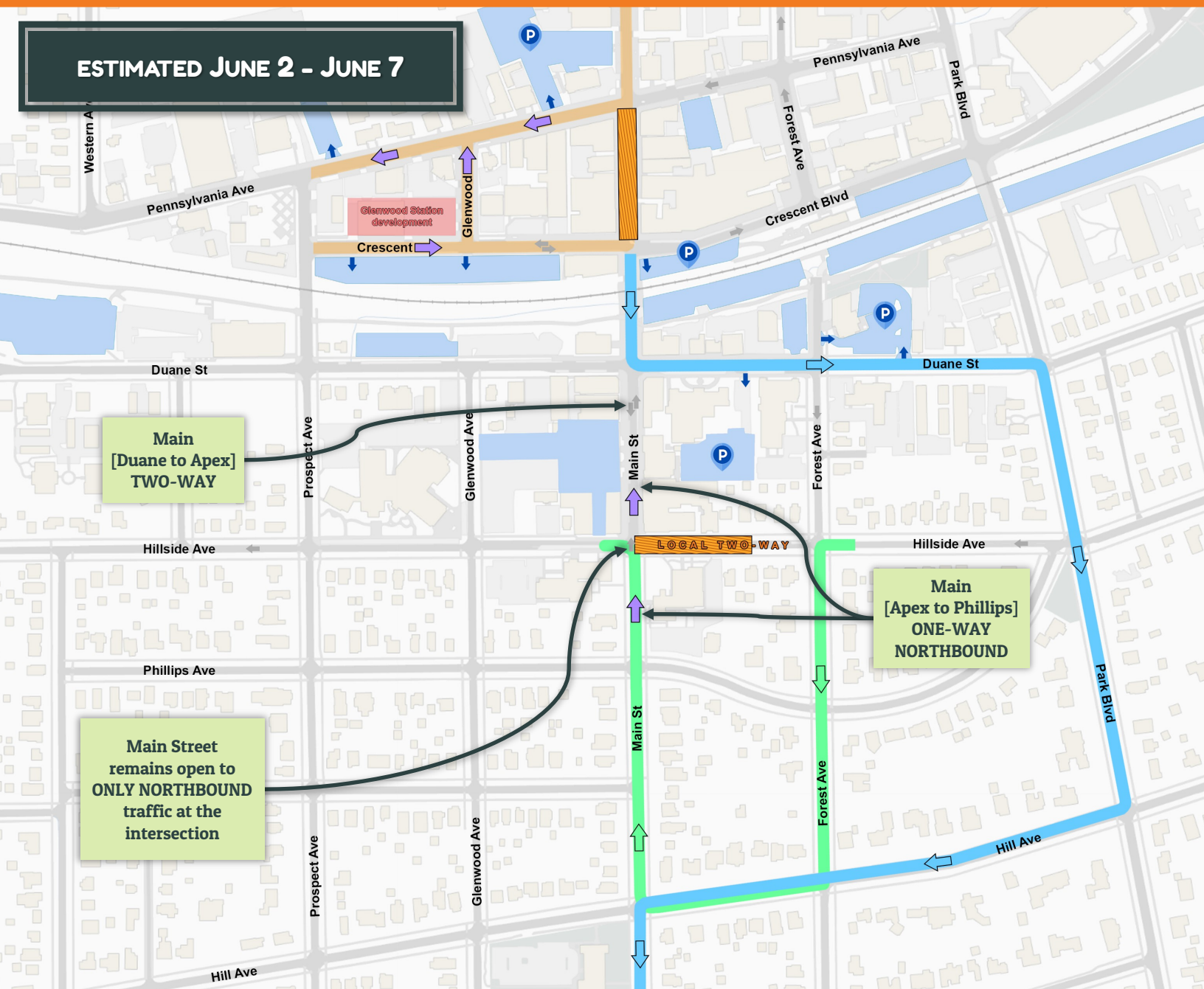

**BLUE AREAS INDICATE NEARBY  
SHORT-TERM CUSTOMER PARKING**

 **SB MAIN  
DETOUR**

 **WB HILLSIDE  
DETOUR**

 **CHANGE TO  
ONE-WAY**

 **ROAD CLOSED  
TO TRAFFIC**

 **CONSTRUCTION  
WORK ZONES**

 **PARKING  
ENTRANCE**

**ESTIMATED JUNE 7 - JUNE 14**

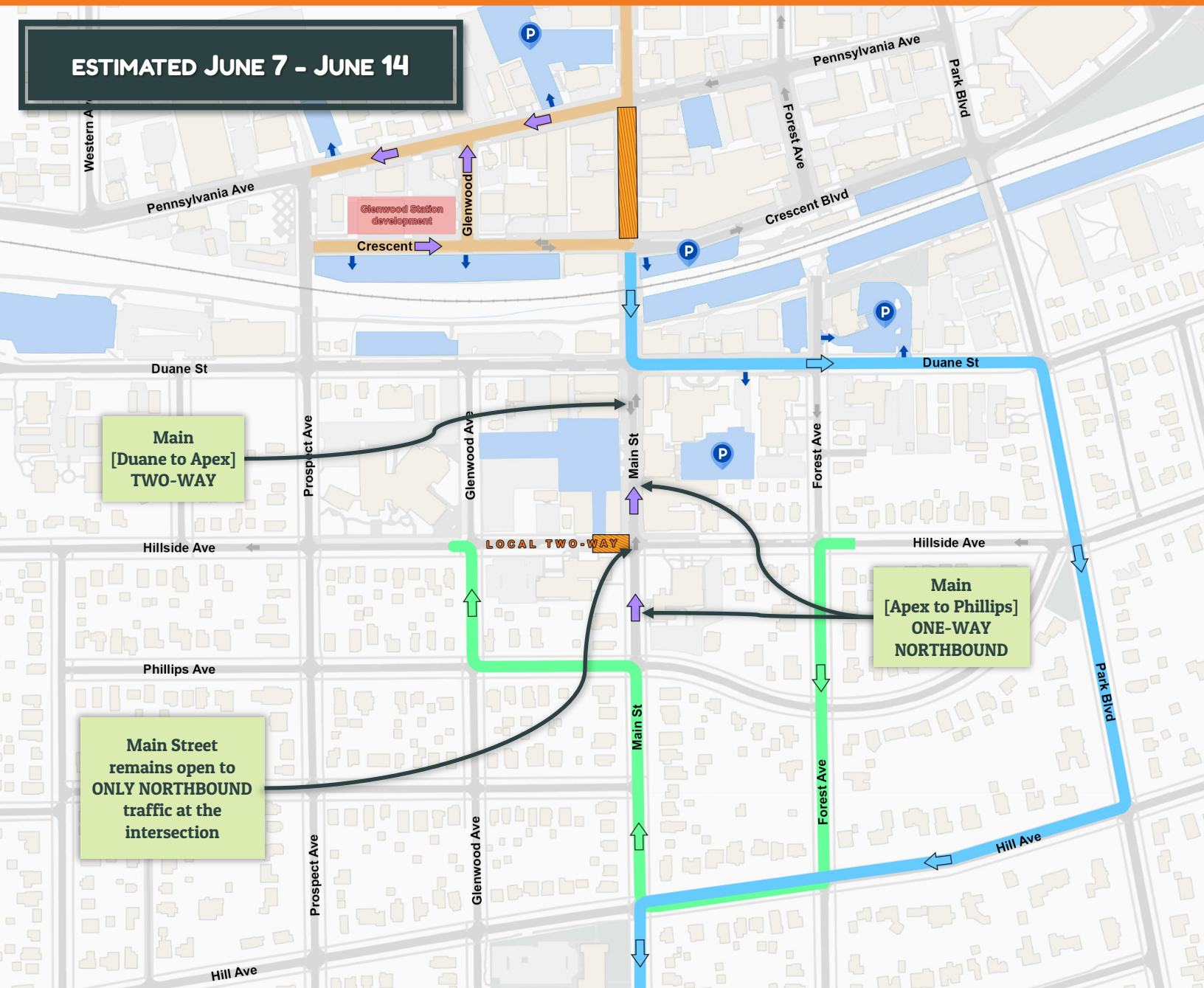

**BLUE AREAS INDICATE NEARBY  
SHORT-TERM CUSTOMER PARKING**

**SB MAIN  
DETOUR**

**WB HILLSIDE  
DETOUR**

**CHANGE TO  
ONE-WAY**

**ROAD CLOSED  
TO TRAFFIC**

**CONSTRUCTION  
WORK ZONES**

**PARKING  
ENTRANCE**