

F R I D A Y , M A Y 2 6 , 2 0 2 3

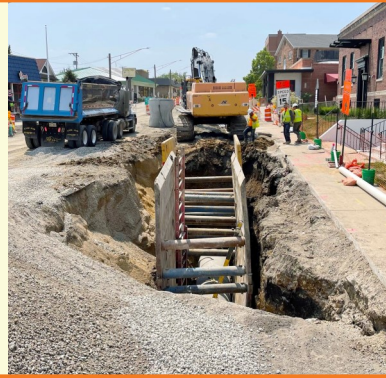

PROGRESS MADE THIS WEEK MONDAY-FRIDAY [05.22-05.26]

- ♦ Gas service work along Main; gas main work at the west end of Pennsylvania
- ♦ Storm sewer work along the north side of Pennsylvania
- ♦ Miscellaneous storm and sanitary service work

WORK ANTICIPATED NEXT WEEK TUESDAY-FRIDAY [05.30-06.02]

- ♦ Gas service and main work continue on Main and Pennsylvania
- ♦ Storm sewer work continues on Pennsylvania
- ♦ Water connection at Pennsylvania and Glenwood
- ♦ *Water service work along the north side of Pennsylvania is tentative*

ALL BUSINESSES AND PEDESTRIAN ACCESS REMAIN OPEN

DETOUR INFORMATION

Main [Anthony to Pennsylvania] is ONE-WAY SOUTH; Main [Pennsylvania to Crescent] is CLOSED.

Crescent [Prospect to Glenwood] is ONE-WAY EAST; Crescent [Glenwood to Main] remains TWO-WAY *UNTIL work begins in that area.*

Pennsylvania [Main to Prospect] remains ONE-WAY WEST. *All sidewalks remain open and accessible.*

OTHER IMPORTANT INFORMATION

- ♦ Gas service work along Main is ongoing; *Nicor will provide updates regarding any service outages.*
- ♦ Water service work on Pennsylvania's north side is expected to resume the week of May 29.
- ♦ Phase I roadway work (Hillside) is ongoing; Hillside will open for Memorial Day weekend and close again Tuesday, May 30; see map for detours.



downtownge.com



Clay Keller, P.E.
Meredith Hannah



630-936-9456
630-547-5345



pkeller@bla-inc.com
mhannah@glenellyn.org



MAIN STREET CLOSURE

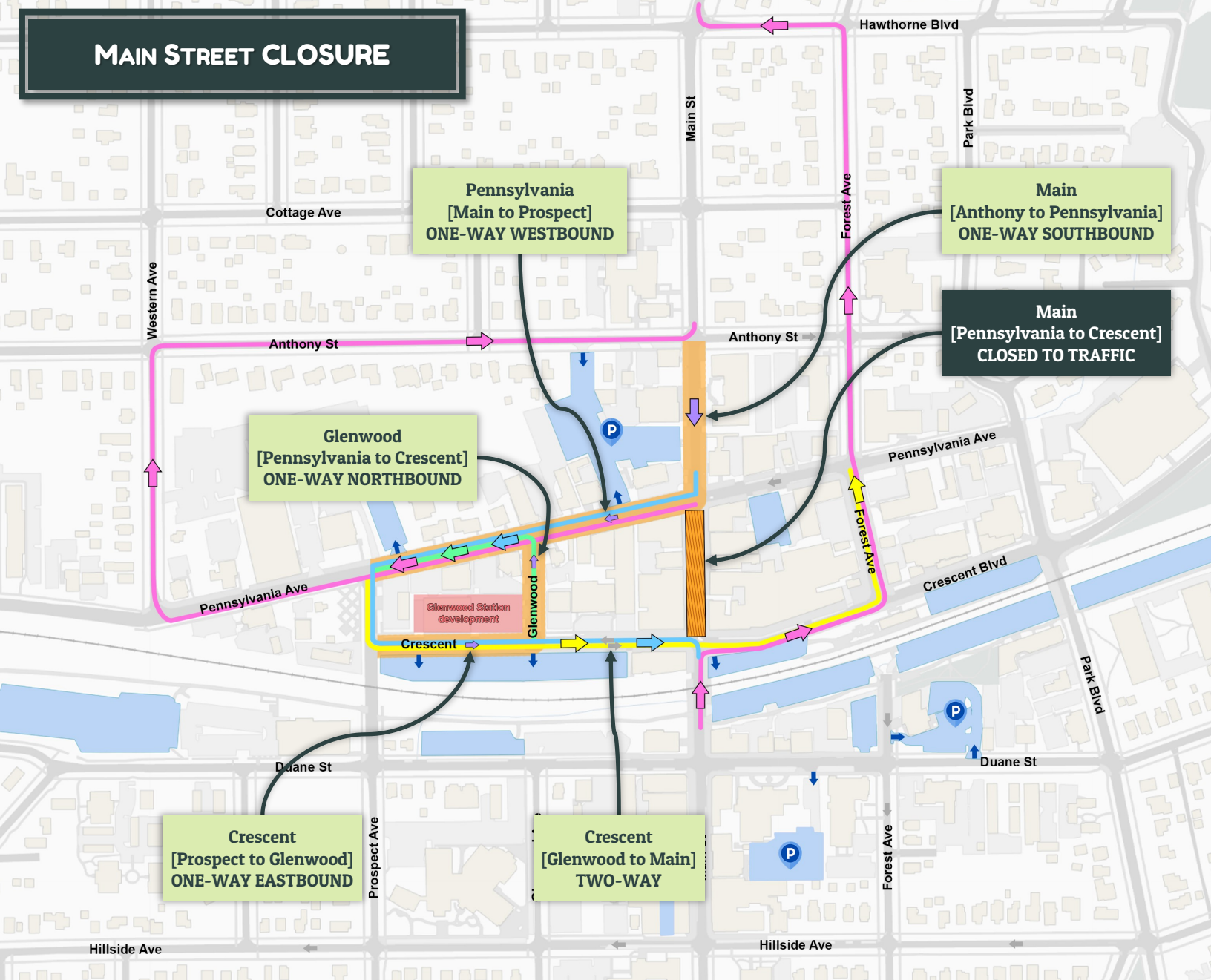

BLUE AREAS INDICATE NEARBY
SHORT-TERM CUSTOMER PARKING

ROAD CLOSED
TO TRAFFIC

CONSTRUCTION
WORK ZONES

CHANGE TO
ONE-WAY

PARKING
ENTRANCE

NB
MAIN

SB
MAIN

EB
PENNSYLVANIA

WB
CRESCENT

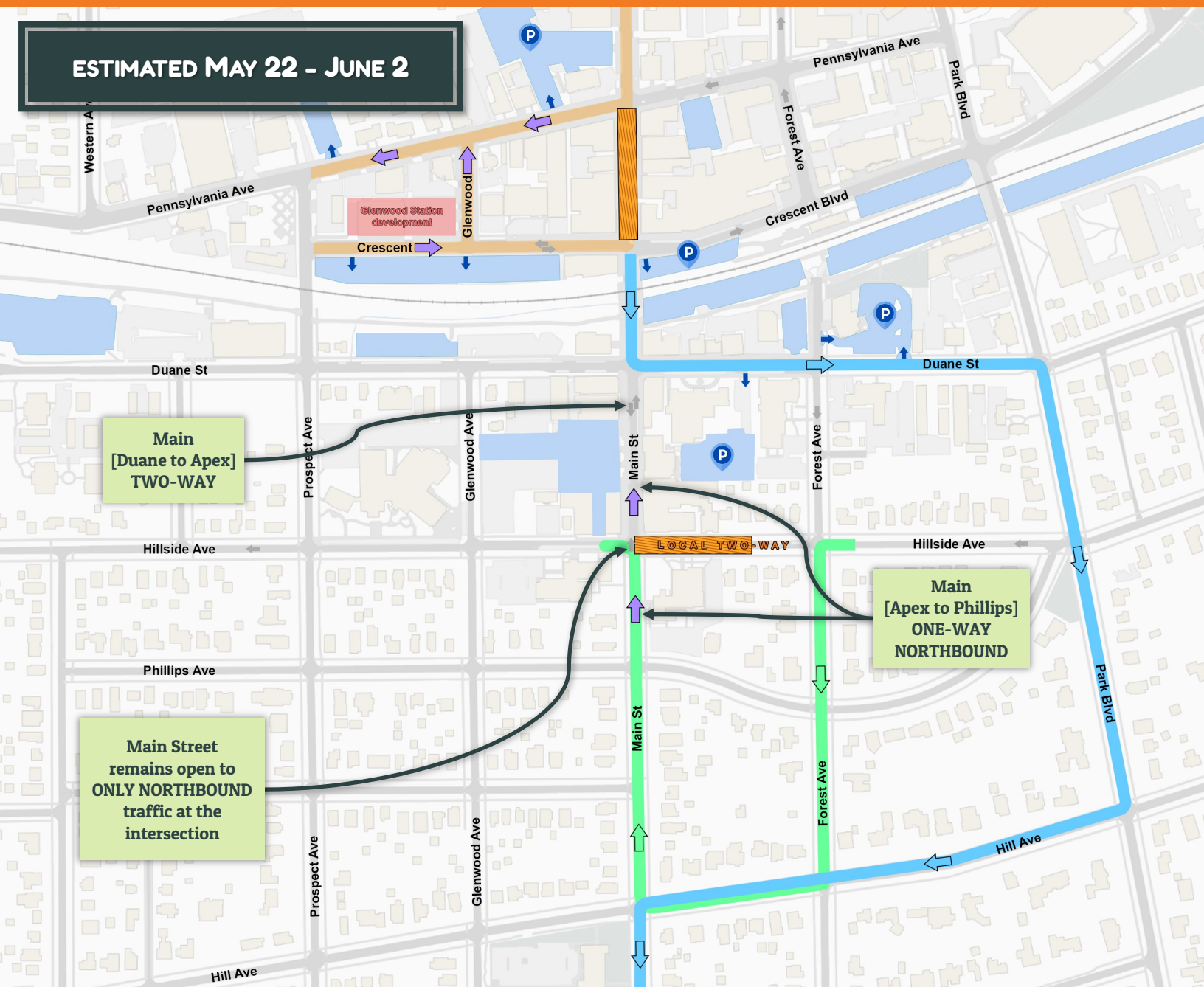
ESTIMATED MAY 22 - JUNE 2

**BLUE AREAS INDICATE NEARBY
SHORT-TERM CUSTOMER PARKING**

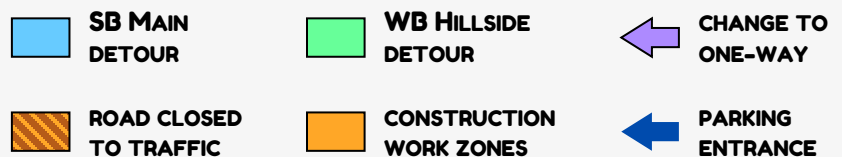

ESTIMATED JUNE 5 - JUNE 12

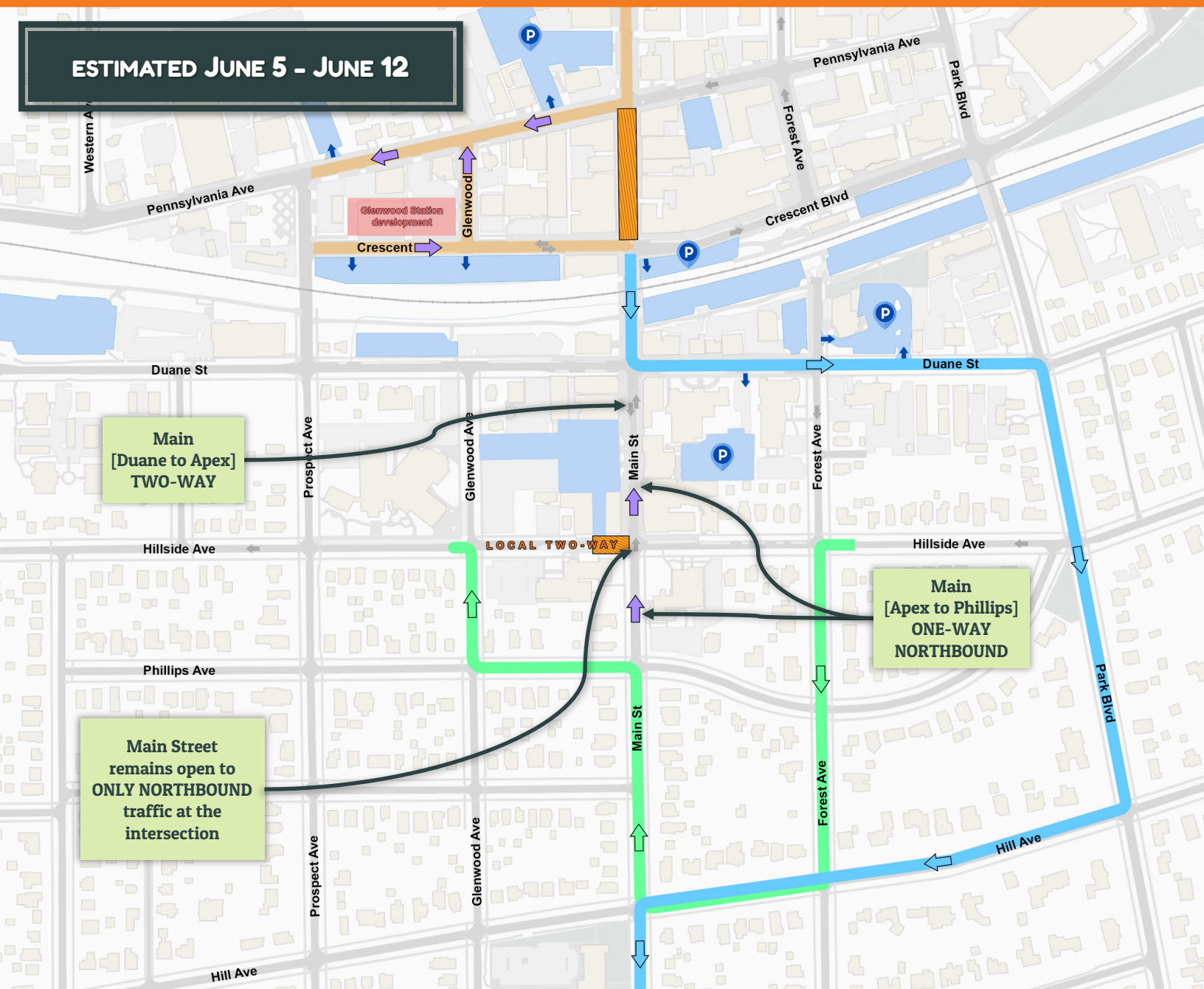

**BLUE AREAS INDICATE NEARBY
SHORT-TERM CUSTOMER PARKING**

 **SB MAIN
DETOUR**

 **WB HILLSIDE
DETOUR**

 **CHANGE TO
ONE-WAY**

 **ROAD CLOSED
TO TRAFFIC**

 **CONSTRUCTION
WORK ZONES**

 **PARKING
ENTRANCE**